

46260 Harford St - 4
Chilliwack, BC V2P 2W3

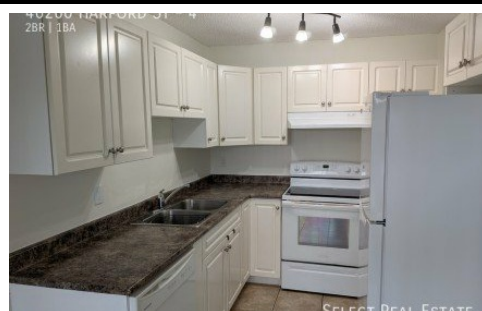

Powered by homes.theprogress.com



\$1,550

2 Bedrooms | 1 Bathroom | 860 Sqft

Address: Unit 4 - 46260 Harford Street, Chilliwack, BC, V2P 2W3 Date Available: June 1st, 2025 Site: www.selectrealstate.ca/property-management Bright & Peaceful End Unit Steps from District 1881 and Downtown Living! This charming end unit blends comfort with convenience in one of Chilliwack's most walkable locations. Featuring a spacious primary bedroom (14'3" x 10'11"), updated flooring, and newer windows and patio door, the interior is freshly painted and opens seamlessly to a covered patio perfect for morning coffee or evening unwinding. With only one shared wall, you'll enjoy exceptional privacy and a peaceful atmosphere. Nestled at the end of a quiet no-through street, this home is just steps from schools, shops, and recreation, and a short stroll to the vibrant District 1881 and downtown Chilliwack's dining, boutiques, and entertainment. Experience the perfect blend of tranquility and urban lifestyle. Lease Details Lease duration: 1 Year Deposit: Months Rent. Pet Deposit (if applicable): N/A No Smoking Property Details Bed: 2 Bath: 1 SQFT: 860 Pet Details Pets(Yes/No): No - as per Strata Type Allowed: None Number: 0 Size Restriction: N/A Exterior Details BBQs allowed(yes/no): No Parking type and how many: 1 Space Yard Usage: Shared Yard Space Yard fully fenced: No Shed Or Shop Usage: No Appliances



Select Real Estate Chilliwack Office

Phone: (604) 393-7880

Select Real Estate

Office: (604) 393-7880

For full listing details, please scan:

